New *Title Block Manager* release supports tag data.

Clearwater, Florida, USA — Axiom recently released a *new* version of *Title Block Manager* which extracts and updates title block information stored in MicroStation tag elements. This recent enhancement was added due to a large number of customer requests. *Title Block Manager* brings about consistency of the data stored in title blocks by automating batch modifications of this data throughout MicroStation design projects.

This release empowers the user to update and report on information existing in title blocks that use MicroStation tags to store this information. *Title Block Manager* extracts tag data from title blocks placed by customers before they owned *Title Block Manager* and updates that information in batch.

Title Block Manager's rapid new-feature development and popularity stems from its ease of implementation and its practical management of MicroStation files and title block information, without the need of using a complex document management system. However, if a document management system is in use, *Title Block Manager* makes it possible to leverage project information by interfacing with Microsoft Excel, which can import and export the most popular data storage files (like comma-delimited, tab-delimited or space-delimited files), which are used by document management systems as well.

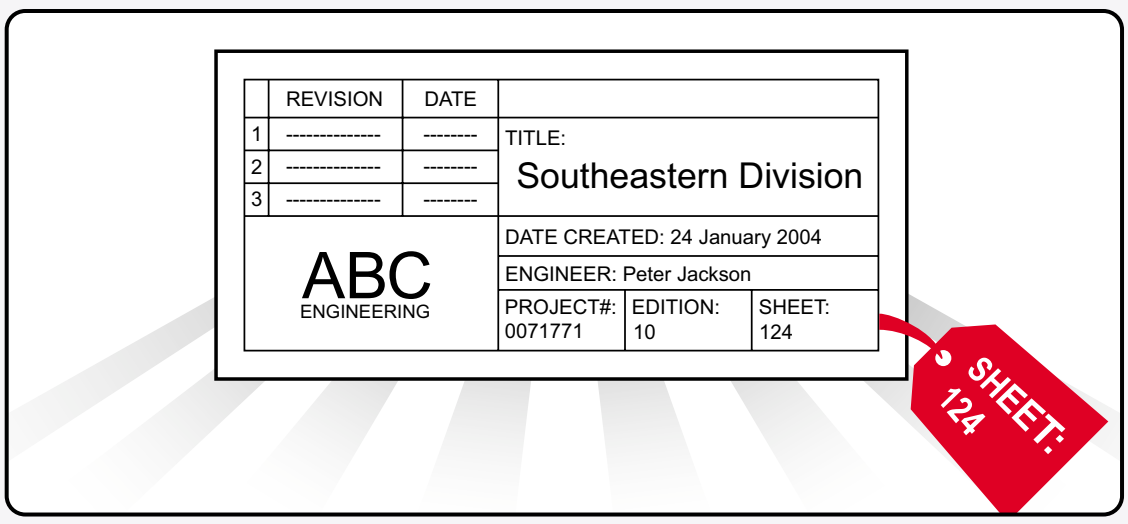

The new release of *Title Block Manager* can extract and modify data in existing title blocks that use tags.

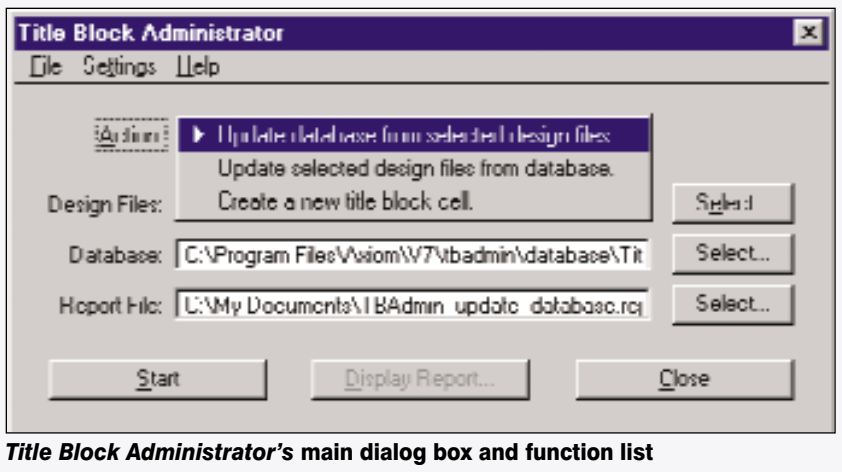

***Title Block Administrator's* main dialog box and function list**

Since project design files are often constantly being revised, design information contained in title blocks also needs to be revised to reflect these changes. Oftentimes, design files are created which have sheet numbers that have previously been assigned to other files in a project. This makes it necessary to re-sequence sheet numbers throughout the project, requiring quite a bit of manual work just to re-number the sheets.

With *Title Block Manager,* users have an intuitive, project-based, batch-processing solution which makes it easy to add and update specific information in title blocks as they work on MicroStation design projects.

Title Block Manager components

To fully understand *Title Block Manager,* the user must first be acquainted with its components. *Title Block Manager* consists of two separate applications: *Title Block Administrator* and *Title Block Client.*

Title Block Administrator is used to create title block cells. It is also used to extract the information contained in title blocks from any number of design files and then write that information to an Excel spreadsheet. The information can then be easily updated or modified in Excel and pushed back into the title blocks using *Title Block Administrator.*

Title Block Client provides users with a means of adding a standardized title block to a design file or easily modifying the title block information in a single title block.

Via its component applications, *Title Block Administrator* and *Title Block Client, Title Block Manager* keeps data consistent throughout all of a project's design files and saves users time during the design phase of the project and at the end when getting designs ready for final submittal.

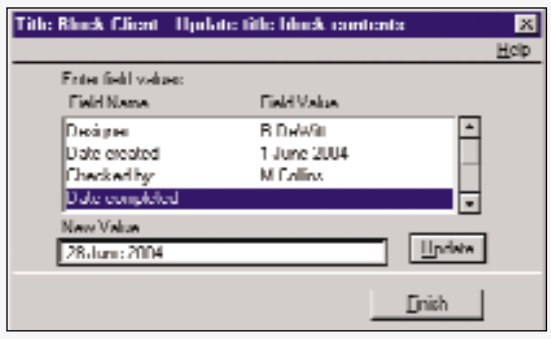

***Title Block Client's* data entry dialog box**

The benefits of using *Title Block Manager*

Using *Title Block Manager,* MicroStation users can ensure that the data within their title blocks is consistent in look and content. Now, users will be able to extract and update data in existing title blocks which contain such data in tags. *Title Block Manager* takes away the hardships of performing manual updates to multiple title blocks to ensure consistency.

"This new release of *Title Block Manager* is our first step towards completely processing existing title blocks," states Chris Borales, Product Manager for *Title Block Manager.* "Stay tuned for upcoming releases."

Call now!

For more information on *Title Block Manager* contact an Axiom MicroStation Consultant today! Call +1-727-442-7774 extension 9034, e-mail 9034@axiomint.com or visit Axiom on the Web at www.axiomint.com. MST

Get the latest version of Axiom productivity tools.

Below is a list of all products and current Windows versions. Call Axiom at +1-727-442-7774 to upgrade to the latest version of your product.

ActiveZ 1.0b
See your active depth graphically at all times!

CellManager 7.5a / 8.1a*
Take control of your MicroStation cell libraries!

CellRandomizer 1.0c
Random MicroStation cell placement — automatically!

Design File Manager 7.0a
MicroStation file management made easy!

DgnCompare 3.2c
Quickly view design file differences!

Dual-screen Window Manager 4.1a
Eliminate dialog boxes split screens!

Duplicate Element Remover 3.3a
Remove duplicate and near-duplicate MicroStation elements automatically!

English-to-Metric 3.7a
Universal working units conversions

Fence Undelete 2.8a
Recover deleted MicroStation elements automatically!

FileFixer 7.8i / 8.4a*
Fix any MicroStation file automatically!

Global File Changer 3.3.b / 8.0b*
Make unlimited changes to multiple design files quickly and easily!

InstantDiskSpace 3.2e
More free disk space anytime a MicroStation user wants it!

Intersection Fixer 2.2b
Perfect MicroStation line intersections automatically!

KeyinMaster 1.0c
Create special key-in commands to control any MicroStation dialog box!

LearningCenter*
Train MicroStation users for less!

Microsoft Office Importer 3.4b / 8.1b*
Import *huge* quantities of spreadsheet and word processing data into MicroStation with exceptional formatting!

MicroStation Productivity Toolkit
Advanced MicroStation productivity tools!

Problem Element Viewer 3.2d / 8.1a*
Graphically view the problem elements found by *FileFixer* or EdG!

RefFence 2.8b
Edit MicroStation reference file clipping boundaries after they're attached!

RefManager 4.6f / 8.0a*
Solve any MicroStation reference file problem fast!

RefMerge 2.7a / 8.2a*
Merge a design file and its reference files into a single file!

RenamePlus 4.2a
Rename any group of files using powerful character substitution commands!

RefWriter 2.0a / 8.0a*
Write to any reference with the click of a mouse!

SafetyCheck 7.8h
Confirm your design files are corruption-free!

SequenceEditor 1.1d / 8.0b*
Tired of losing MicroStation elements behind filled elements?

SpecChecker 6.3a / 8.0a*
Perform quality assurance checks on your MicroStation files quickly and easily!

SpecManager 1.1a / 8.0a*
Easily design with the right feature and right symbology!

SpecMonitor 6.2c
Standardize your MicroStation files as you create them!

SpellCheckerPlus 2.2a / 8.1a*
The full-featured MicroStation spell checker!

Title Block Manager 1.2a
Automate batch changes to your title blocks!

Version Manager 3.1a / 8.1b*
Retain past versions of MicroStation files automatically!

Walkinside*
The MicroStation industry's premier 3D visualization tool

* Version for MicroStation V8
** Authorized distributor